

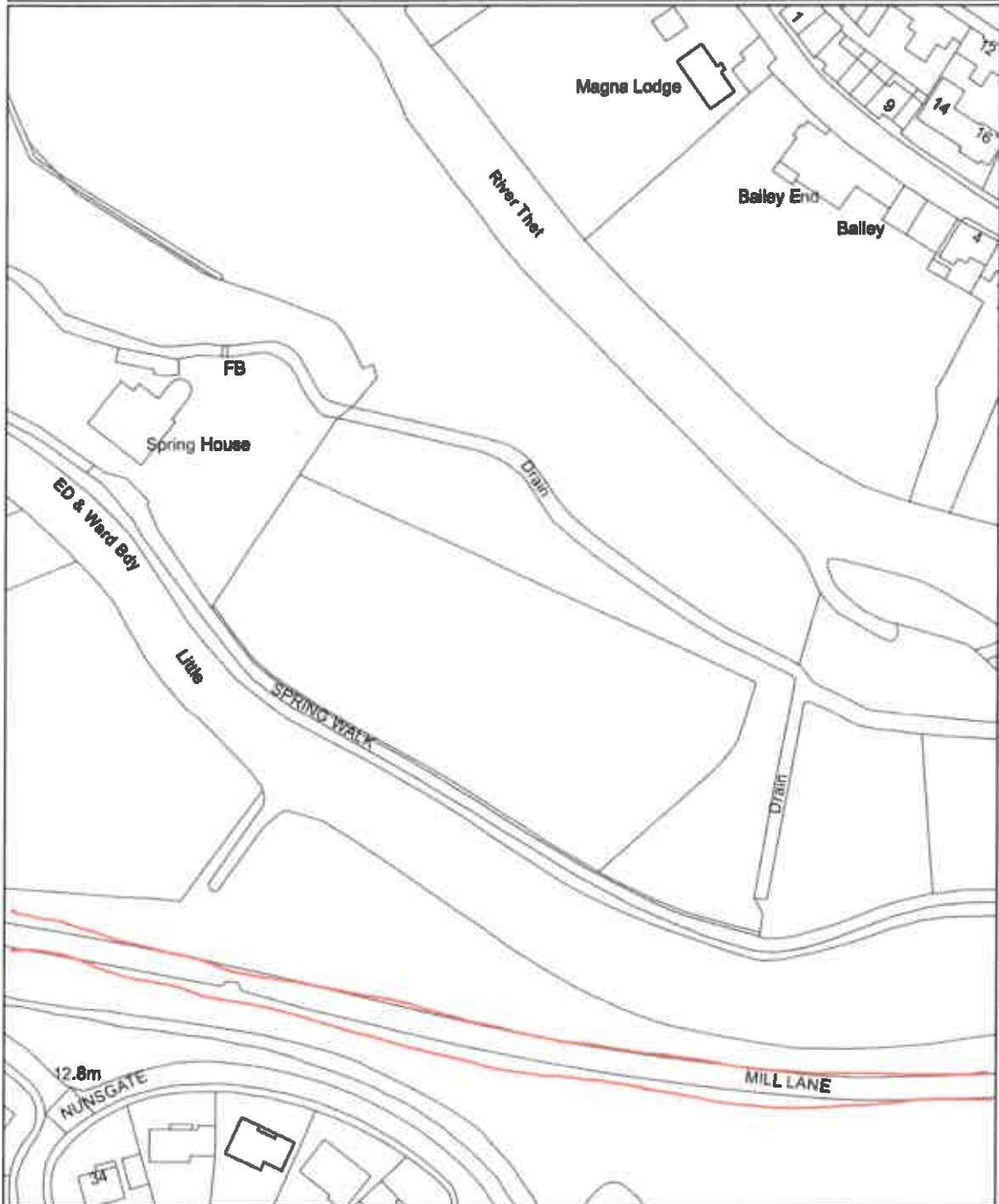

This map is reproduced from Ordnance Survey material with the permission of Ordnance Survey on behalf of the Controller of Her Majesty's Stationary Office © Crown copyright. Unauthorised reproduction infringes Crown copyright and may lead to prosecution or civil proceedings. Breckland District Council licence no.100019536. Published 2006.



Breckland Council  Elizabeth House Walpole Lake Dereham NR19 1EE Tel. 01362 656870 Fax. 01362 656297	Title SPRING WALK (2) THETFORD	Scale 1:1,250
	Project / Details SITE PLAN	Date Oct 2016
	Drawing / Reference Number ???	Drawn by / Department ???



← Barnham Cross A1 - 2500.pdf

📶 🔋 12:03



Document Home Annotation

View continuous page



Text Reflow



Full Screen



100%



One Page



Page Width



Bookmark



Annotation

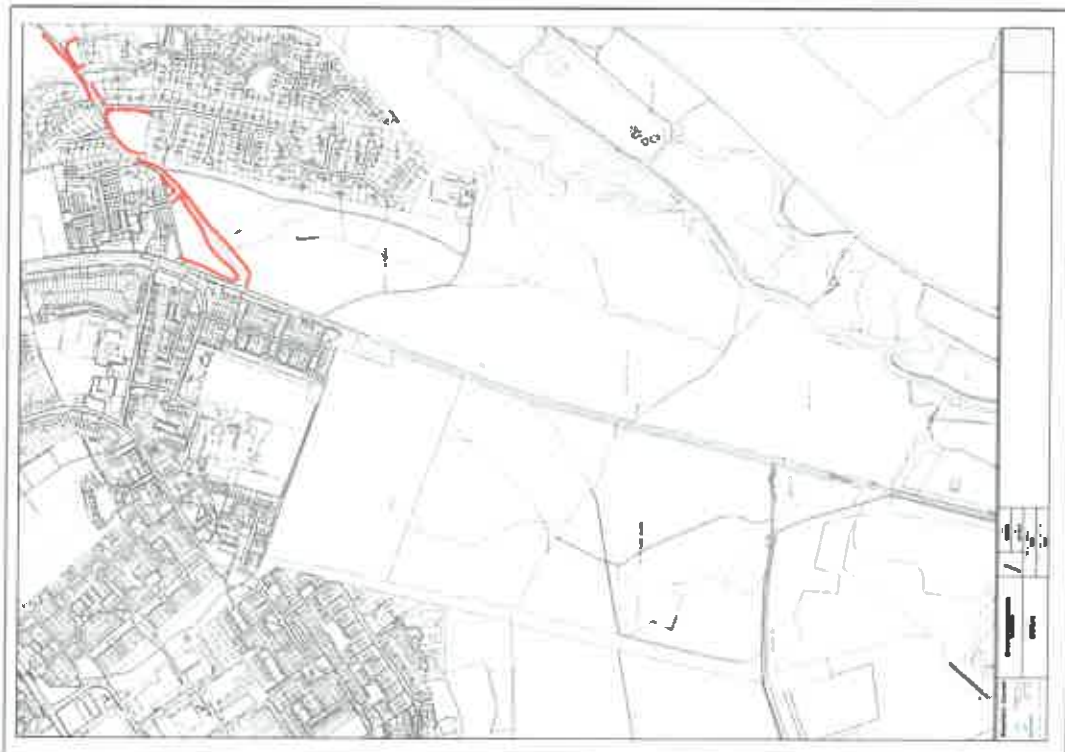

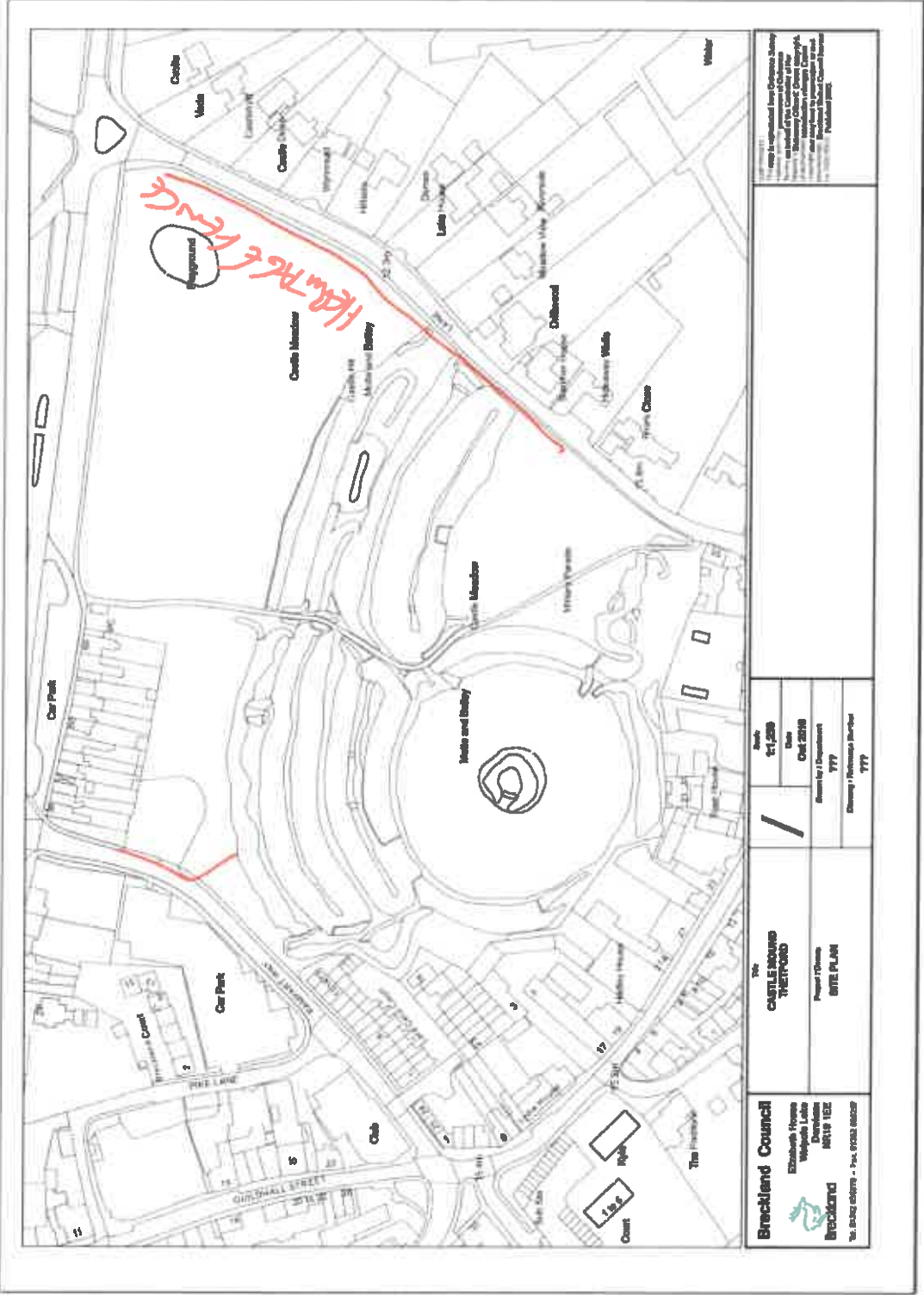
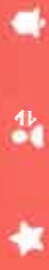

Breckland Council Elizabeth House Westgate Lodge Breckland Norwich Norfolk NR11 1BE Tel: 01603 600700 - Fax: 01603 600200	The CASTLE MOUND TRAFFIC Report Title SITE PLAN	Date 11/2019 Date 01/2019 Review by / Description YTT Drawing / Information Marked YTT	<small> This map is reproduced from Ordnance Survey copyright material with the permission of Ordnance Survey under license for Breckland Council. Ordnance Survey does not warrant the accuracy or completeness of the information provided on this map. Breckland Council is not responsible for any errors or omissions. </small>
---	---	---	--

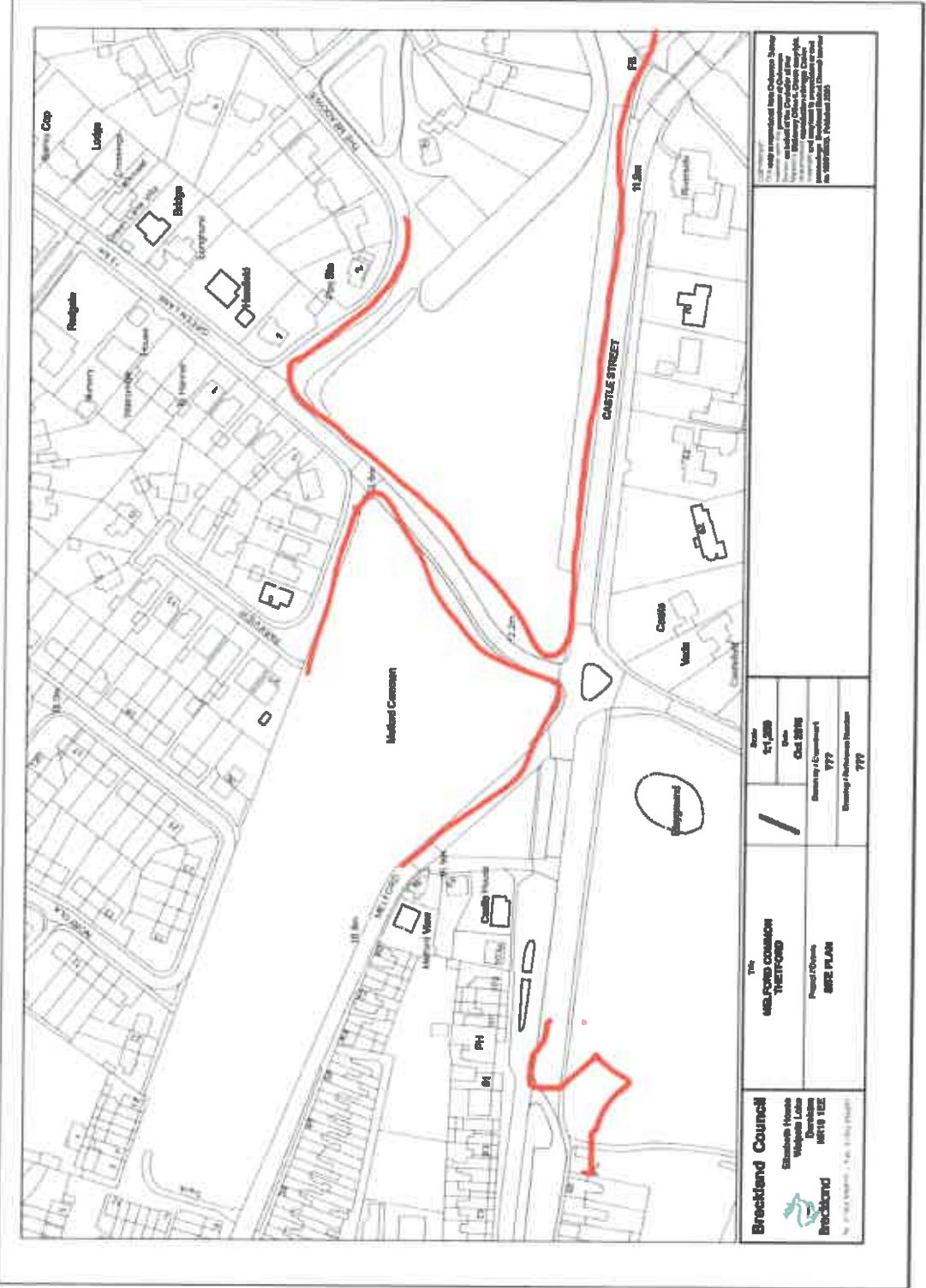

Breckland Council Elizabeth House Wellington Lane NORWICH NR1 1BE Tel: 01603 726000 Fax: 01603 726001	The MELFORD COMMON TRIFORD Project Name SISS PLAN	Area 11.289	Date Oct 2016
		Drawing # & Description 777 Drawing / Revision Number 777	
<small> This plan is the property of Breckland Council. It is not to be used for any other purpose without the written permission of Breckland Council. Breckland Council is not responsible for any loss or damage arising from the use of this plan. </small>			

Notes: This section contains the registration of the land comprised in this register unit.

Registration authority

NORFOLK COUNTY COUNCIL

Register unit No. GL 72

Edition No. 1



Register of COMMON LAND.

LAND SECTION—Sheet No. 1

No. and date of entry

Description of the land, reference to the register map, registration particulars, etc.

1
29.11.67.

The pieces of land known as Bohool Flain, Thorford, Norfolk, as marked with a green verge line inside the boundary on Sheet No. 409 of the register map and distinguished by the number of this register unit. Registered pursuant to application No. 178 made 15th November, 1967 on behalf of the Thorford Borough Council, by the Town Clerk, William Hills Clarke, Municipal Offices, Thorford, Norfolk. (~~Registered-Providential~~).

2

Area of land 0.495 hectares or thereabouts

This registration of entry No. 1 above, being uncompleted, became final on 1st October 1970

4.1.71

NORFOLK COUNTY COUNCIL

Register unit No. CL 72
Edition No. 1

See Overleaf
for Notes

Notes: This section contains the registration of every person registered under the Act as owner of any of the land described in the land section of this register unit. It does not contain any registration in respect of land of which the freehold is registered under the Land Registration Acts 1925 and 1936, but the absence from this section of a registration in respect of any land described in the land section does not necessarily indicate that the freehold of that land is registered under those Acts.

Register of COMMON LAND

OWNERSHIP SECTION—Sheet No. 1

1 No. and date of entry	2 No. and date of application	3 Name and Address of person registered as owner	Particulars of the land to which the registration applies
1 29.11.67.	199 22.11.67.	<p>Thetford Borough Council, Municipal Offices, Thetford, Norfolk. (Registration Provisional)</p> <p>The registration at entry No 1 above, being undisputed, became final on the 1st October, 1970.</p>	<p>The whole of the land comprised in this register unit.</p> <p style="text-align: center; border: 1px solid black; padding: 5px;">CHECKED LAND REGISTRY</p>

Note: This section contains the registration of every right of common registered under the Act as exercisable over the whole or any part of the land described in the land section of this register unit.

NOTICE TO APPLICANTS

Register unit No. CL 72

Edition No. 1

See Overleaf for Notes

Register of common land

RIGHTS SECTION—Sheet No. 1

1 No. and date of entry	2 No. and date of application	3 Name and address of every applicant for registration, and the capacity in which he applied	4 Particulars of the right of common, and of the land over which it is exercisable	5 Particulars of the land (if any) to which the right is attached

Note: This section contains the registration of the land comprised in this register unit.

NORFOLK COUNTY COUNCIL.

Register unit No. **GL 74**

Edition No. **1**

See Overleaf
for Notes

Register of commons LAND

LAND SECTION—Sheet No. 1

No. and date
of entry

Description of the land, reference to the register map, registration particulars, etc.

1
29.11.67.

The piece of land known as **Welford Common, Thetford, Norfolk** as marked with a green verge line inside the boundary on sheet No. 409 of the register map and distinguished by the number of this register unit. Registered pursuant to application No. 180 made 15th November, 1967 on behalf of the **Thetford Borough Council**, by the **Town Clerk, William Ellis Clarke, Municipal Offices, Thetford, Norfolk.** (*Registration provisions*).

2

Area of land **2,429** hectares or thereabouts.

The registration at entry No. 1 above, being undisturbed, became final on 1st October 1970

4-1-71

NOTICE OF COMMONS REGISTRATION ACT 1965

NOTE: This section contains the registration of every person registered under the Act as owner of any of the land described in the land section of this register unit. It does not contain any registration in respect of land of which the freehold is registered under the Land Registration Acts 1925 and 1936, but the absence from this section of a registration in respect of any land described in the land section does not necessarily indicate that the freehold of that land is registered under those Acts.

Register unit No. **CL 74**
Edition No. **1**

See Overleaf for Notes

Register of COMMON LAND

OWNERSHIP SECTION—Sheet No. 1

1 No. and date of entry	2 No. and date of application	3 Name and Address of person registered as owner	4 Particulars of the land to which the registration applies
1 29.11.67.	191 22.11.67.	Tusford Borough Council, Municipal Offices, Tusford, Norfolk. (The registration is for the common land situated at Tusford, Norfolk.)	The whole of the land comprised in this register unit. CHECKED LAND REGISTRY
This registration of entry No. 1 above, being multiplicitous, became final on 1st August 1972			

See Overleaf
for Notes

Note: This section contains the registration of every right of common registered under the Act as exercisable over the whole or any part of the land described in the land section of this register unit.

Register of COMMON LAND

RIGHTS SECTION—Sheet No. 1

1 No. and date of entry	2 No. and date of application	3 Name and address of every applicant for registration, and the capacity in which he applied	4 Particulars of the right of common, and of the land over which it is exercisable	5 Particulars of the land (if any) to which the right is attached

Note: This section contains the registration of the land comprised in this register unit.

NORFOLK COUNTY COUNCIL.

Register unit No. 67. 76

Edition No. 1

See Overleaf
for Notes

Register of COMMON LAND

LAND SECTION—Sheet No. 1

No. and date
of entry

1
29.11.67.

Description of the land, reference to the register map, registration particulars, etc.

The piece of land known as **Reynham Cross Common, Thorford, Norfolk**, as marked with a green verge line inside the boundary on sheet 409 of the register map and distinguished by the number of this register unit. Registered pursuant to application No. 182 made 15th November, 1967 on behalf of the **Thorford Borough Council by the Town Clerk, William Ellis Clarke, Municipal Offices, Thorford, Norfolk.** ~~(Thorford Municipal Council)~~

Area of land 78.663 hectares or thereabouts

The registration at entry No. 1 above, being undisturbed, became final on 1st October 1970

COMMONS REGISTRATION ACT 1965

Registration authority

NORFOLK COUNTY COUNCIL

Register unit No. CL 76

Edition No. 1

Note: This section contains the registration of every right of common registered under the Act as exercisable over the whole or any part of the land described in the land section of this register unit.

See Overleaf for Notes

Register of COMMON LAND

RIGHTS SECTION—Sheet No. 1

1 No. and date of entry	2 No. and date of application	3 Name and address of every applicant for registration, and the capacity in which he applied	4 Particulars of the rights of common, and of the land over which it is exercisable	5 Particulars of the land (if any) to which the right is attached

Breckland District Council

Commons Act 1899

BYELAWS

Made by the Breckland District Council
for the regulation and management of:--

Barnham Cross Common, Thetford

Broadwater Common, Thetford

Melford Common, Thetford

School Plain, Thetford

Two Mile Bottom Common, Thetford

and notes on certain relevant statutes.

Trapping

5. No person shall without lawful excuse or authority on the Commons kill, molest or wilfully disturb any animal, or bird or engage in hunting or shooting or the setting of traps or the laying of snares.

Vehicles and Structures

6. No person shall without lawful authority of the Council

- (a) draw or drive upon the Commons any carriage, cart, caravan, truck, motor vehicle, motor cycle or any other vehicle
- (b) erect or permit to remain on the Commons any building, shed, tent, fence, post or other structure whether used in connection with the playing of games or not.

PROVIDED that this Byelaw shall not be deemed to apply to any offence which is punishable under Section 193 of the Law of Property Act 1925.

Aeroplanes

7. No person shall without lawful authority land on or depart from the Commons in an aeroplane or other flying machine except in the case of accident or other sufficient cause.

Unauthorised Fairs etc.

8. No person shall except in the case of a fair lawfully held place on the Commons any show, exhibition, swing, roundabout or other like thing.

Firearms and Missiles

9. No person shall while he is on the Commons:

- (a) have in his possession any firearm unless it is so covered with a securely fastened gun cover that it cannot be fired. In this Byelaw the expression "firearm" means any lethal barrelled weapon of any description from which any shot, bullet or other missile can be discharged
- (b) negligently throw or discharge any missile to the danger of any person.

PENALTIES

Fines for Offences

16. Every person who shall offend against any of these foregoing Byelaws shall be liable on summary conviction to a fine not exceeding £50 and in case of a continuing offence falling within the provisions of Byelaws 6, 8 or 11 a further fine not exceeding £5 for each day of such continuance.

Removal of Offending Items

17. Any officer of the Council may after due warning remove from the Commons any vehicle or animal drawn, driven or placed or any structure erected or placed thereon in contravention of these Byelaws or remove or exclude from the Commons any person who within his view infringes any of these Byelaws or any provision of the Vagrancy Act 1824.

Freehold Rights

18. Nothing in these Byelaws shall prejudice or affect any right of the person entitled as lord of the manor or otherwise to the soil of the Commons or of any person claiming under him which is lawfully exercisable in, over, under or on the soil or surface of the Commons in connection with game or with mines, minerals or other substrata or otherwise or prejudice or affect any right of the commoners in or over the Commons or the lawful use of any highway or thoroughfare on the Commons or affect any power or obligation to repair any such highway or thoroughfare.

Repeal of Previous Byelaws

19. The Byelaws relating to Barnham Cross Common, Thetford, made by the Council of the Borough of Thetford acting as the Urban District Council on 25th July 1923 and allowed by the Minister of Health on 9th August 1923 are hereby repealed.

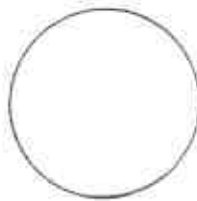

*THE COMMON SEAL of BRECKLAND
DISTRICT COUNCIL was hereunto
affixed this Twentyseventh day of
November 1980 in the presence of:-*

SYDNEY GLOSSOP
Solicitor to the Council.

The following matters are also contrary to the law and subject to prosecution.

Fires

The lighting of fires on common land is an offence under the Law of Property Act, 1925 and the Criminal Damage Act, 1971 deals with any damage caused by fire.

Fireworks

The Explosives Act, 1875 makes it an offence to throw, cast or fire any fireworks in or into a public place and the Explosive Substances Act, 1883 makes it an offence to unlawfully cause an explosion which may endanger life or cause serious injury to property.

Litter

It is an offence to throw down, drop or deposit in, into or from any place in the open air to which the public are entitled or permitted to have access without payment anything whatsoever in such circumstances as to cause, contribute to or tend to or lead to the defacement by litter of that place.

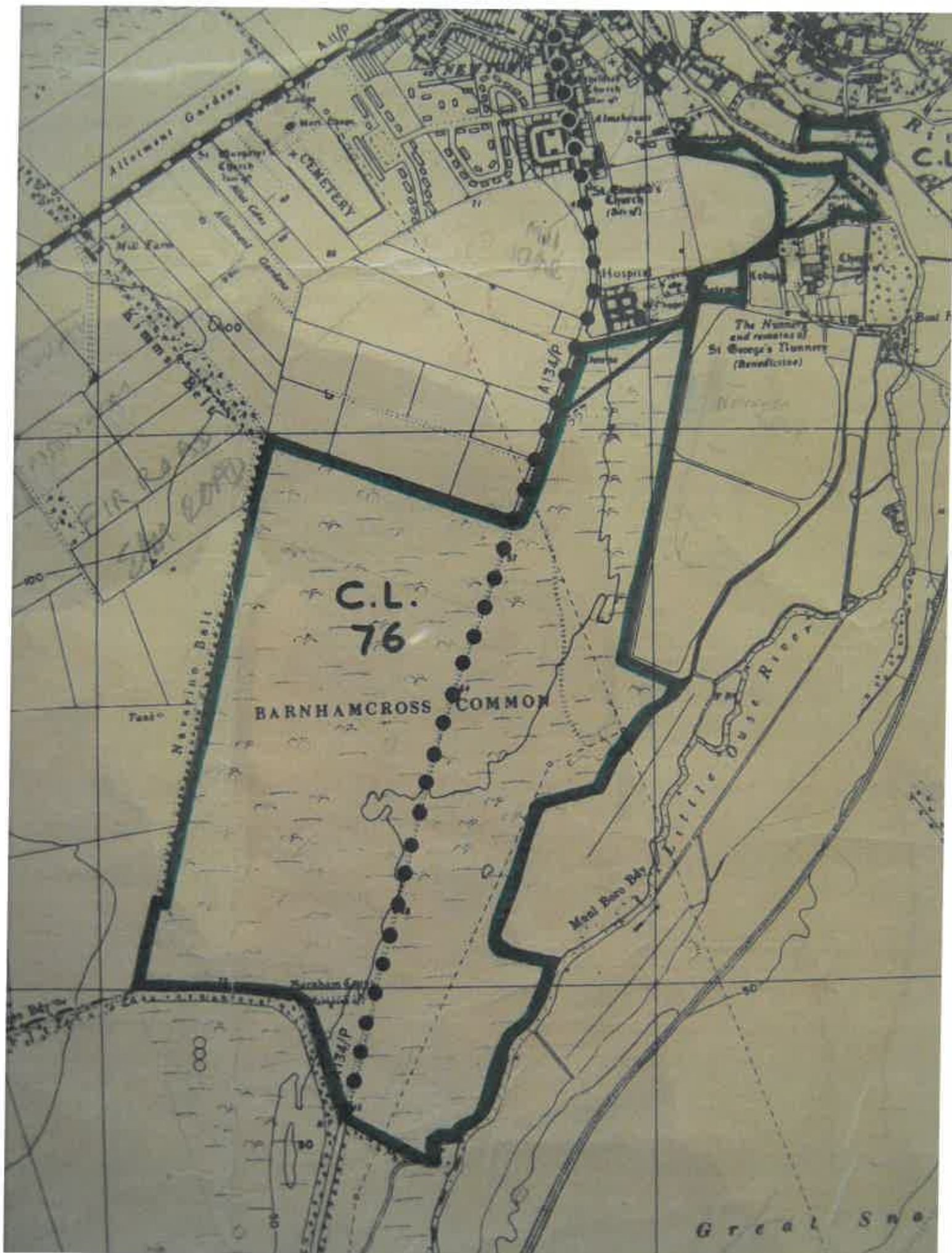

C.L.
76

BARNHAMCROSS COMMON

CENETARY

The Nunery and remains of
St. George's Nunery
(Benedictine)

Nursing Belt

Little Ouse River

Great Sna

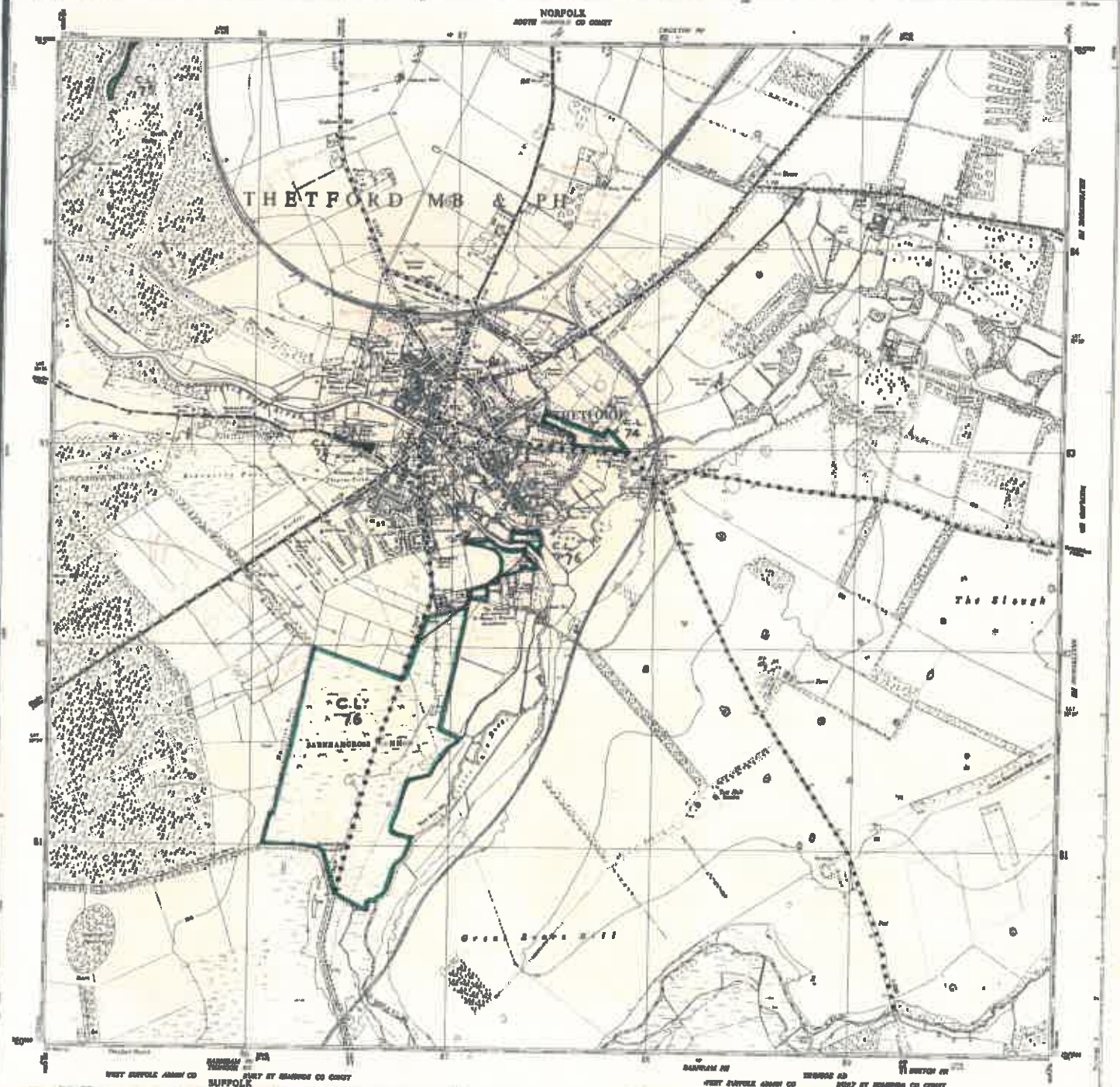

AMENDMENTS	
Insertion to	By



CLASS 1 (A) ROADS
 CLASS 2 (B) ROADS
 CLASS 3 (C) ROADS
 UNCLASSIFIED ROADS
 PRIVATE ROADS

REFERENCE
 29 NOV 1957

LAMB SCALE (Imperial)
 ROADWAY SYMBOLS (Imperial)
 Symbols 1956-1958
 1956-1958
 1958-1959
 1959-1960
 1960-1961
 1961-1962
 1962-1963
 1963-1964
 1964-1965
 1965-1966
 1966-1967
 1967-1968
 1968-1969
 1969-1970
 1970-1971
 1971-1972
 1972-1973
 1973-1974
 1974-1975
 1975-1976
 1976-1977
 1977-1978
 1978-1979
 1979-1980
 1980-1981
 1981-1982
 1982-1983
 1983-1984
 1984-1985
 1985-1986
 1986-1987
 1987-1988
 1988-1989
 1989-1990
 1990-1991
 1991-1992
 1992-1993
 1993-1994
 1994-1995
 1995-1996
 1996-1997
 1997-1998
 1998-1999
 1999-2000
 2000-2001
 2001-2002
 2002-2003
 2003-2004
 2004-2005
 2005-2006
 2006-2007
 2007-2008
 2008-2009
 2009-2010
 2010-2011
 2011-2012
 2012-2013
 2013-2014
 2014-2015
 2015-2016
 2016-2017
 2017-2018
 2018-2019
 2019-2020
 2020-2021
 2021-2022
 2022-2023
 2023-2024
 2024-2025